



PATIENT PRESENTING CLINICAL SIGNS

Bella Chau Patient has a history of left sided epistaxis and serous nasal discharge ongoing and not responsive to antibiotics

SPECIES COMPUTED TOMOGRAPHIC STUDY OF THE HEAD

Canine Plain and post contrast studies are available for review.

COMPUTED TOMOGRAPHIC FINDINGS

BREED

Chihuahua Mix

A 50 by 22 by 17 mm size, soft tissue attenuating irregular shaped and ill-defined mass is located in the left nasal cavity. The mass is poorly margined with marked turbinate destruction and aggressive osteolysis involving the left nasal and maxillary bones, left bony orbit, nasal septum and hard palate. The cribriform region remains intact. Extension into the left orbit and oral cavity, as well as onto the bridge of the nose is noted. There is severe non-uniform contrast enhancement within the mass.

SEX

FS

The regional lymph nodes present within normal limits.

AGE

7yr

Mild left sided exophthalmos is noted.

COMPUTED TOMOGRAPHIC DIAGNOSIS

INTERPRETED BY

**Nele Eley (Ondreka),
DVM Dr. med. vet.,
DipECVDI**

- Soft tissue mass with aggressive biological behavior and paranasal extension within the left nasal cavity.
- Normal regional lymph nodes

INTERPRETATION OF FINDINGS & FURTHER RECOMMENDATIONS

HOSPITAL NAME

**Colyton Veterinary
Hospital**

The CT study reveals a malignant nasal neoplasia such as carcinoma and less likely sarcoma or soft tissue neoplasia within the left nasal cavity with extension into the right nasal cavity, nasal fundus left orbit, onto the bridge of the nose and into the oral cavity. The regional lymph nodes present no signs of metastatic disease and evidence of intracranial extension is not noted at this point.

Rhinospory with biopsy for definitive diagnosis can be considered. Oncology consultation could be considered to discuss palliative vs definitive radiation therapy.

REFERRING VET

Dalton Nguyen

INVOICE

23040

DATE

11/23/2025

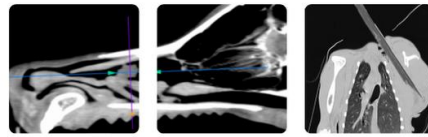

PATIENT

Bella Chau

SPECIES

Canine

BREED

Chihuahua Mix

SEX

FS

AGE

7yr

INTERPRETED BY

Nele Eley (Ondreka),
DVM Dr. med. vet.,
DipECVDI

HOSPITAL NAME

Colyton Veterinary
Hospital

REFERRING VET

Dalton Nguyen

INVOICE

23040

DATE

11/23/2025

orbit & oral extension

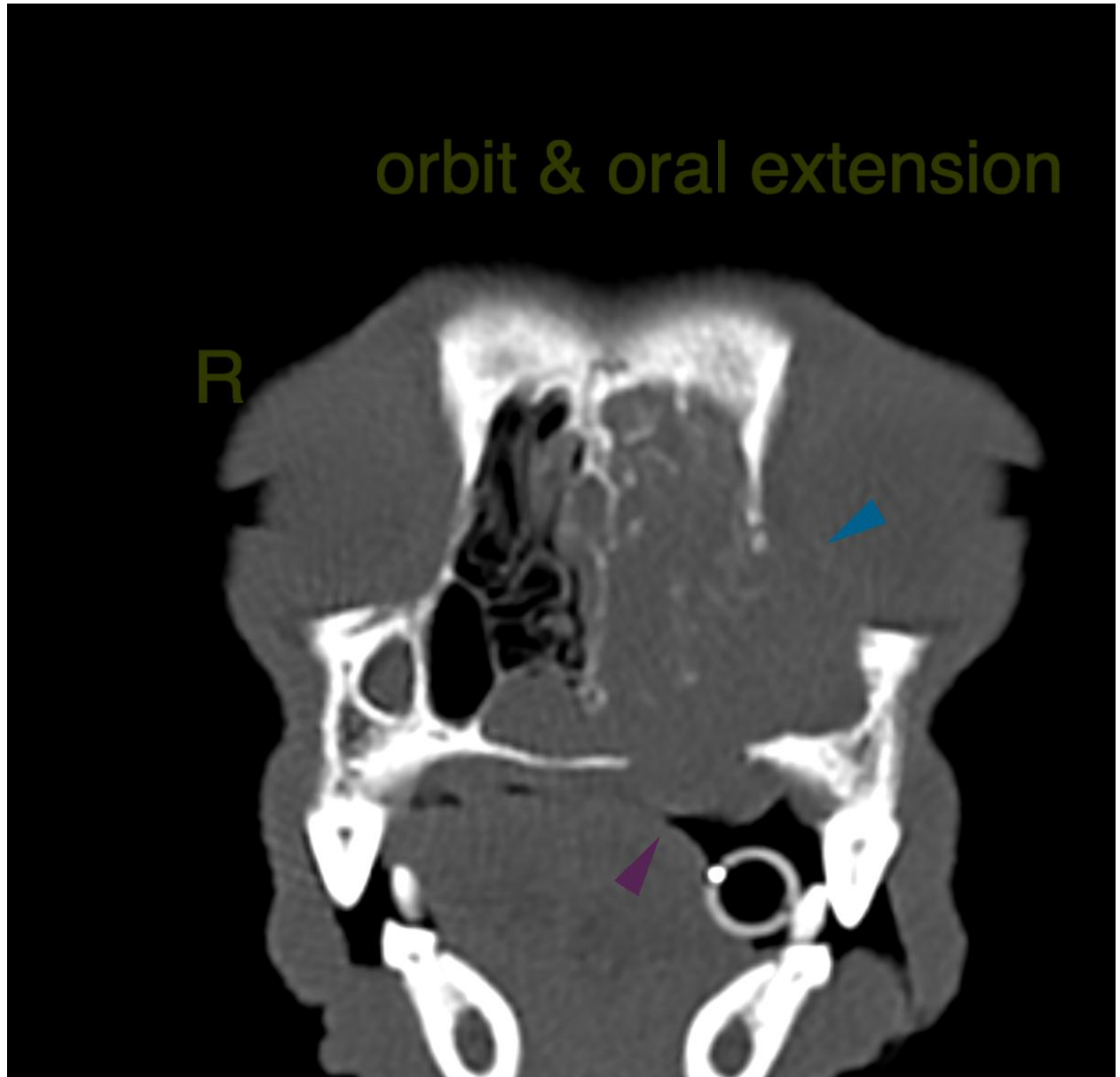



PATIENT

Bella Chau

SPECIES

Canine

BREED

Chihuahua Mix

SEX

FS

AGE

7yr

INTERPRETED BY

Nele Eley (Ondreka),
DVM Dr. med. vet.,
DipECVDI

HOSPITAL NAME

Colyton Veterinary
Hospital

REFERRING VET

Dalton Nguyen

INVOICE

23040

DATE

11/23/2025

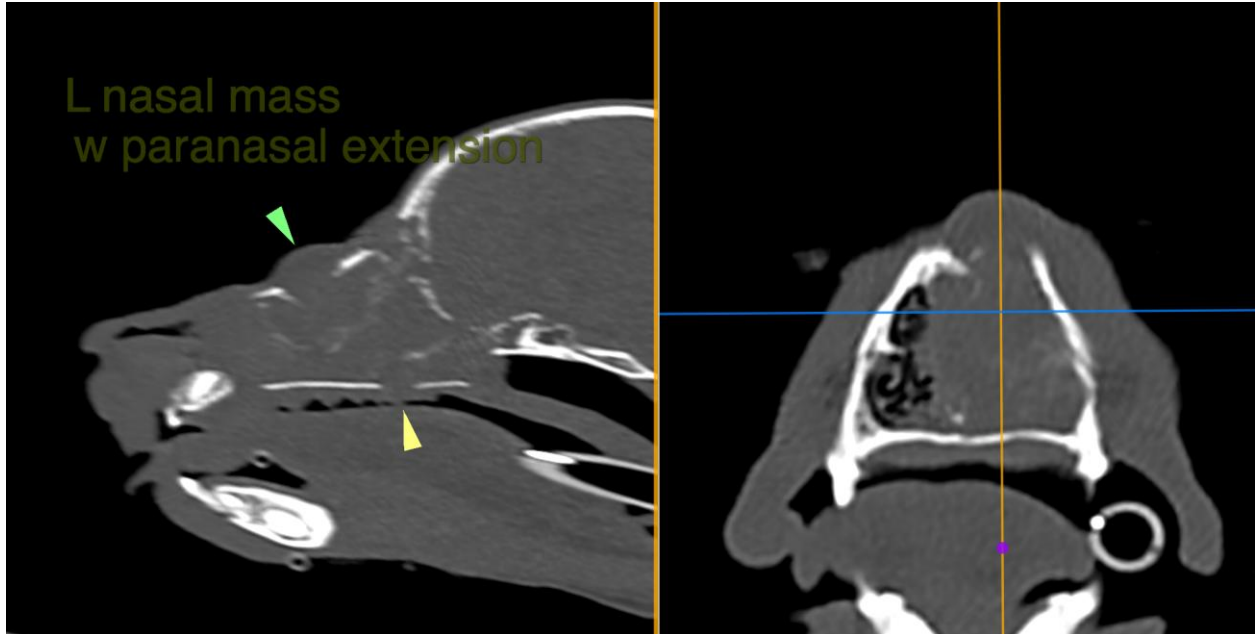



PATIENT

Bella Chau **The information and recommendations provided are based on the images presented by the referring veterinarian. No evaluation can be communicated regarding pathology that was not visible in the image/video clips provided.**

SPECIES

Canine Thank you for this referral. If the clinical or image interpretation does not parallel your findings or if I can be of any further assistance please contact me.

BREED

Chihuahua Mix **Nele Eley (Ondreka), DVM, Dr. med. vet., DipECVDI**
European Specialist in Veterinary Diagnostic Imaging, Cert. Radiology,
Senior lecturer University of Giessen/Germany, Veterinary Faculty, Department of Radiology.
info@sonopath.com

SEX

FS

AGE

7yr

INTERPRETED BY

Nele Eley (Ondreka),
DVM Dr. med. vet.,
DipECVDI

HOSPITAL NAME

Colyton Veterinary
Hospital

REFERRING VET

Dalton Nguyen

INVOICE

23040

DATE

11/23/2025